PIANO PRIMO (b)
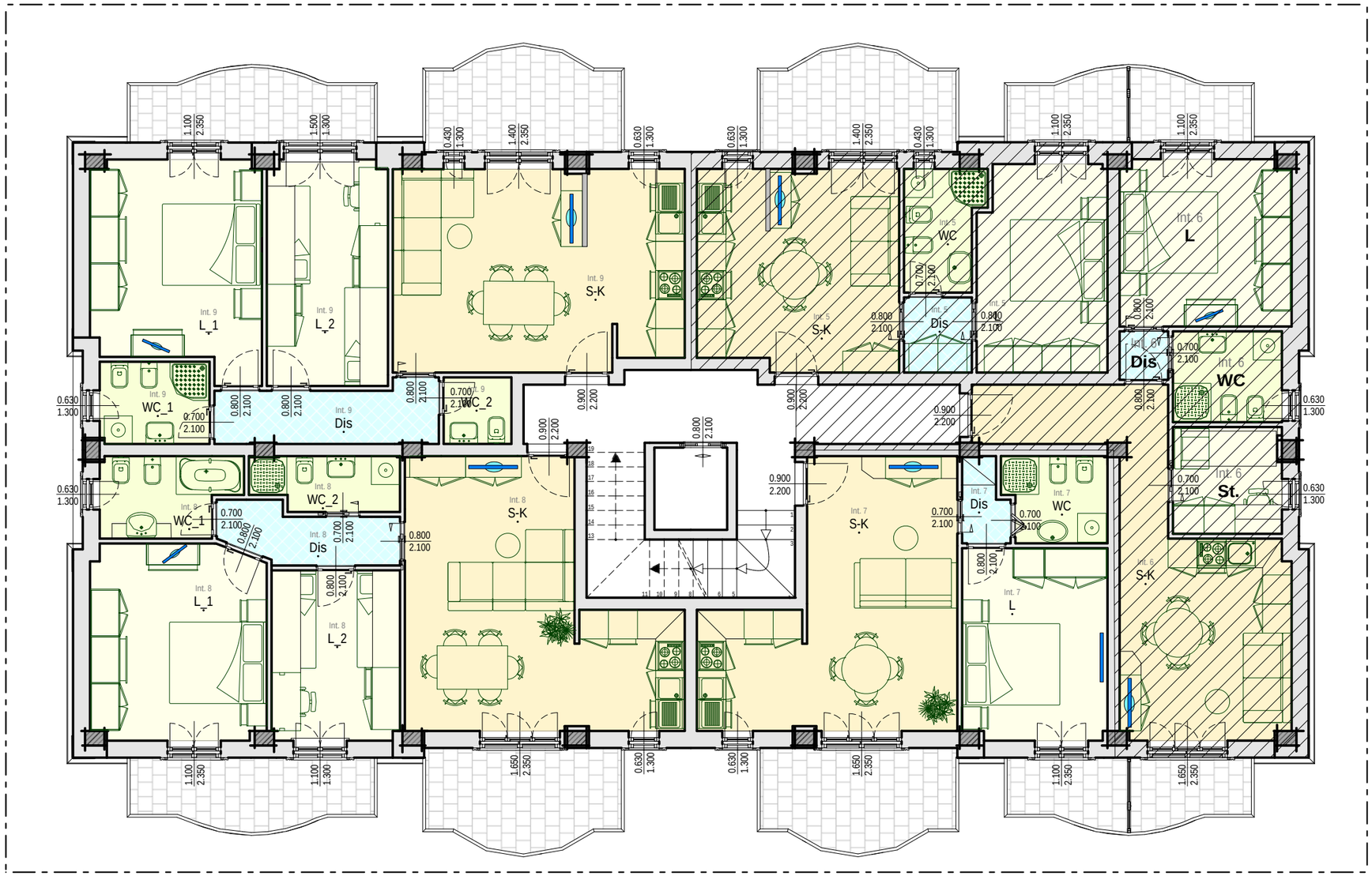
Scala 1:100